

Worksheet 4- BB structure

Refer To Page 22 & 28

Local Company Level

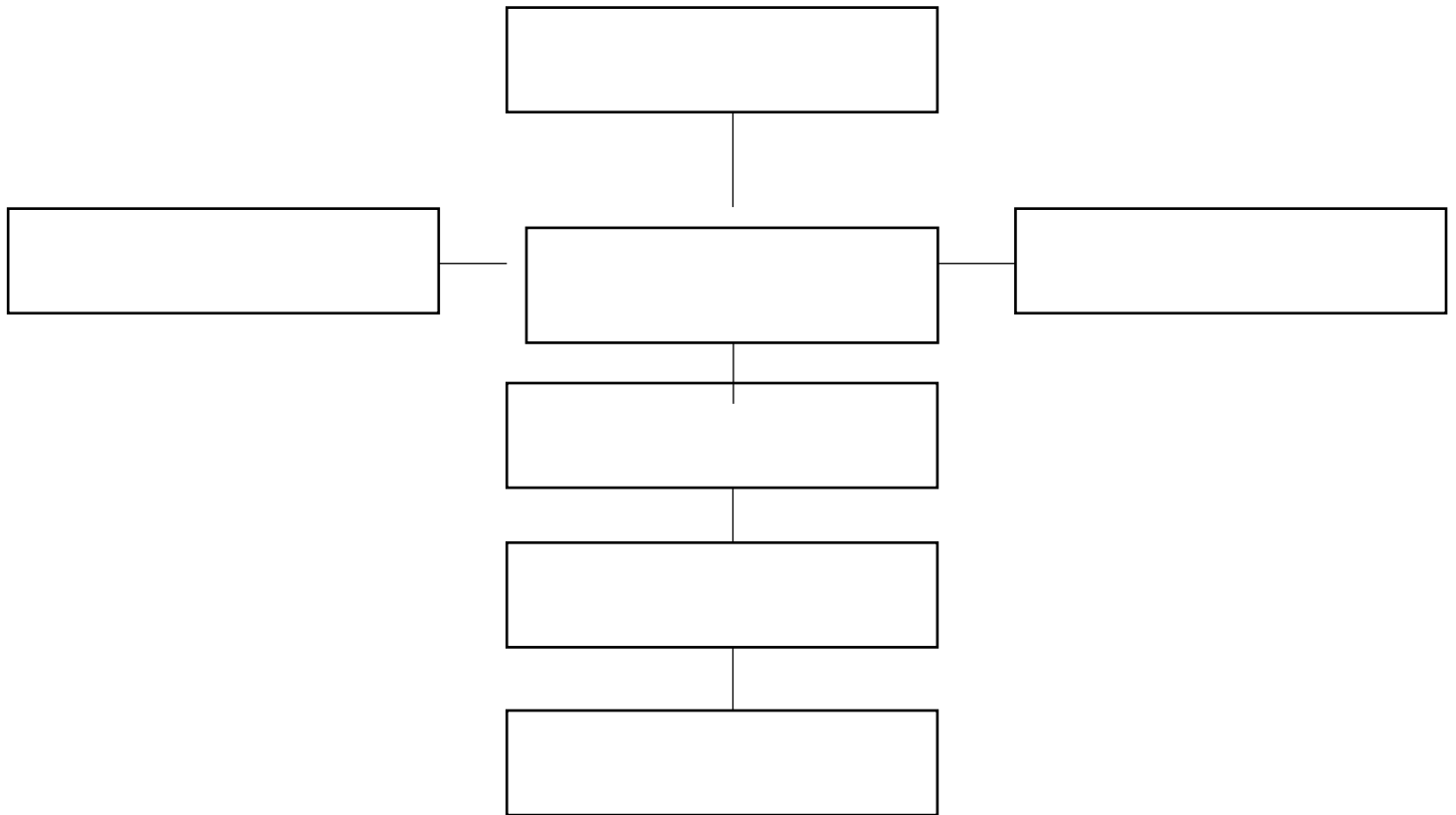

Your Own Company

1. List the sections a company consist of and the age groups of the members

- _____
- _____
- _____
- _____

2. What is BB Age?

3. Who is our section's OIC?

4. Who is our company's captain?

Company Rules

Underline either True or False. (Ask a member if you're not sure)

1. Smoking is discouraged at all times and is forbidden in uniform. (TRUE / FALSE)
2. Members shall at all times set an example of bad conduct to their comrades and are not required to behave in a quiet and orderly manner during activities. (TRUE / FALSE)
3. Members shall take the greatest possible care of all instruments and equipment entrusted to them. (TRUE / FALSE)
4. Members shall be over 13 years of age and can remain in the Senior Section until the end of the Session in which they become 19. (TRUE / FALSE)
5. Belts and band instruments shall remain the property of the company and, with any other company equipment, shall of once be returned if a Boy or a Girl ceases to be a member of the company. (TRUE / FALSE)
6. Members are not required to give a prompt and cheerful obedience to all orders from their officers and non-commissioned officers. (TRUE / FALSE)
7. Members can choose to skip Bible Classes (or other services in approved case), and Company Parade Day, each week. (TRUE / FALSE)
8. Members not attending Bible Class or company Parade Day may be taken off the Company roll. (TRUE / FALSE)
9. Each member shall pay a yearly fee towards the expenses of the Company. (TRUE / FALSE)
10. Salutations are required to be done once every parade. (TRUE / FALSE)